Groendreef 60, 9880 Aalter, Belgium
T +32 9 374 19 51 - info@psmlighting.be
www.psmlighting.be

| | |
|---|---|
| Project | |
| Type | |
| Nota | |
| Aantal | |
| Datum | |

# BRUNA voor bticino LivingLight

1637B.230V/..

inbouw wandlicht

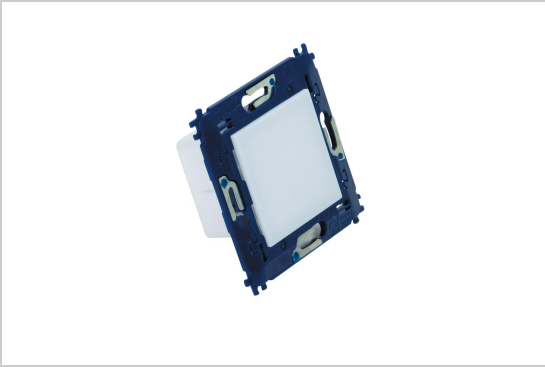

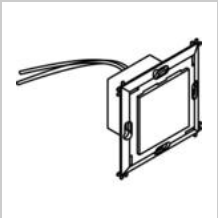

## LED

| | |
|---|---|
| Lamptype | Led |
| Aantal | 1 |
| Vermogen | 1,4W |
| Spanning | 230V |
| Kelvin | 2800K \| 4000K \| 6500K |
| Lumen | 133 |
| CRI | 80 |

## Fysisch

| | |
|---|---|
| Type gebruik | Interieur |
| Type bevestiging | Wand |
| Afmetingen armatuur | 74x74x35 mm |
| housing | B74xH74xD35 mm |
| IP-beschermingsgraad | IP20 |
| Gewicht | 0,0700 kg |

## Elektrisch

| | |
|---|---|
| Aansluitspanning | ~230V |
| Armatuurklasse | I |
| Dimbaar | Niet dimbaar |
| Vervangbaarheid lichtbron | Vervangbare lichtbron (enkel LED) door installateur |
| Energie efficiëntie | E |

## Lichtdistributie

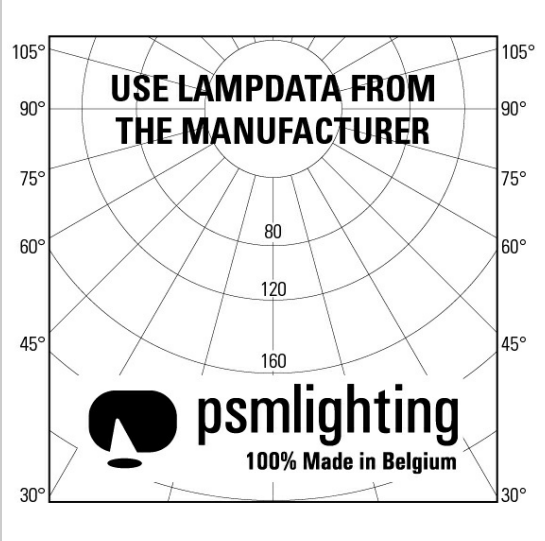

Groendreef 60, 9880 Aalter, Belgium
T +32 9 374 19 51 - info@psmlighting.be
www.psmlighting.be

Project
Type
Nota
Aantal
Datum

# BRUNA voor bticino LivingLight

1637B.230V/..

inbouw wandlicht

## Kleuren

| | |
|---|---|
| geen kleur | **1637B.230V.WW \| CW \| NW** |